

# APPROVAL FOR CONSTRUCTION

N.H. WATER SUPPLY & POLLUTION CONTROL COMMISSION  
P.O. BOX 95 HAZEN DRIVE, CONCORD, NH 03301

THE PLANS AND SPECIFICATIONS FOR SEWAGE  
OR WASTE DISPOSAL SYSTEM SUBMITTED FOR:

APPROVAL # 108177

Owner:

Douglas Verbeck  
255 Prospect St.  
Manchester, NH 03104

LOT NUMBERS: 10-61-1  
SUBD. APPL. #:  
SUBD. NAME:

Copy of Plan & Approval sent to:

Board of Selectmen  
Town Office  
Amherst, NH 03031

TYPE OF SYSTEM: Three Bedroom House

TOWN/CITY LOCATION: Amherst, NH

STREET LOCATION: Mail Rd.

By Applicant: PERMIT # \_\_\_\_\_

Amherst Survey Assoc., Inc.  
Old Nashua Rd., Box 73  
Amherst, NH 03031

PLEASE POST IN A CONSPICUOUS PLACE  
DURING CONSTRUCTION.

THIS APPROVAL DOES NOT SUPERCEDE  
ANY EQUIVALENT OR MORE STRINGENT  
LOCAL ORDINANCES OR REGULATIONS.  
STATE STANDARDS ARE MINIMAL  
AND MUST BE MET STATEWIDE.

WHITE= Applicant's; YELLOW= Town's; BLUE= NHWS&PCC file; GOLD= Owner's - (No Action Required)

NOTE: ( XX ) Gravity system ( ) Gravity system to septic tank and effluent pump chamber  
with disposal system to be constructed on a properly prepared base.

Bed bottom to be set: ( ) no deeper than \_\_\_\_\_" below the original grade

( XX ) no less than 36" above the original grade

( ) no lower than the original grade

to maintain ( XX ) 4' minimum above (the reported) (any) seasonal high water table.

( XX ) 8' minimum above (the reported) (any) ledge depth.

( ) \_\_\_\_\_' minimum above (the reported) (any) impermeable soil.

( XX ) Fill to prepare disposal area should be a medium to coarse sand (0.5 to 1.0 mm).

( ) This approval only valid for the above owner's domicile/exemption.

are approved this date: November 28, 1983

By: Louis J. Siroy

Louis J. Siroy cd

N.H. Water Supply & Pollution Control  
Commission Staff (OVER)

N.H. WATER SUPPLY & POLLUTION CONTROL COMMISSION  
P.O. BOX 95 HAZEN DRIVE, CONCORD, NH 03301

THIS APPROVAL DOES NOT SUPERCEDE ANY EQUIVALENT OR MORE  
STRINGENT LOCAL ORDINANCES OR REGULATIONS. STATE  
STANDARDS ARE MINIMAL AND MUST BE MET STATEWIDE.

IN THE EVENT OF SYSTEM FAILURE, IT SHALL BE THE  
RESPONSIBILITY OF THE OWNER TO CORRECT  
ANY SUCH FAILURE.

NO LIABILITY IS INCURRED BY THE STATE by reason of any approval of subdivision plans or any approval to construct or use a sewage or waste disposal system. Approval by the New Hampshire Water Supply and Pollution Control Commission of sewage and waste disposal systems and subdivisions is based on plans and specifications supplied by the applicant.

NO GUARANTEE IS INTENDED OR IMPLIED BY REASON OF  
ANY ADVICE GIVEN BY THE COMMISSION OR ITS STAFF.

PLEASE POST IN A CONSPICUOUS PLACE DURING CONSTRUCTION

The system must be constructed in strict accordance  
with the approved plans and specifications.

The installed system must be left uncovered and cannot be used  
after construction until it is inspected and  
finally approved by an authorized agent  
of the Commission. This is to make  
certain the system is built  
according to the approved  
plans and specifications.

1-800-852-3454

CONTACT THIS OFFICE: 271-3301, OR OUR AUTHORIZED  
LOCAL AGENT, IF ANY, WHEN READY FOR INSPECTION!

This system must be installed by an installer holding our permit except an owner may install the system for his domicile/exemption.

Ws 1003.07 (a) ALL CONSTRUCTION APPROVALS ISSUED BY THE COMMISSION  
SHALL EXPIRE 4 YEARS FROM THE DATE OF ISSUE, UNLESS AN OPERATIONAL  
APPROVAL HAS BEEN GRANTED OR IS IMMINENT FOR SUBJECT CONSTRUCTION.



Town of Amherst  
P. O. Box 428  
AMHERST, NEW HAMPSHIRE 03031

Date: 11/14/83

Fee Received: \$ 70.00

RVA

APPLICATION FOR INDIVIDUAL SEWAGE DISPOSAL SYSTEM PERMIT

1. System Location  
 CITY/TOWN: Amherst  
 STREET: Mail Road

2. Subdivision Status NHWS&PCC  
 Lot # 10-61-1 Subd. Appvl. # None  
 Name of development: \_\_\_\_\_  
 If exempt from State requirements, explain fully:  
Over 5 Acres

3. Lot OWNER's Name: Douglas Verbeck Tel. No.: \_\_\_\_\_  
 Address: 255 Propsect Street, Manchester, N.H. 03104  
(No. & Name of Street) (City or Town) (State) (Zip Code)

4. APPLICANT's Name:  
 (if other than owner) Amherst Survey Assoc., Inc. Tel. No.: 673-2079  
(Designer, Engineer, etc.)  
 Address: Old Nashua Road, Box 73, Amherst, N.H. 03031  
(No. & Name of Street) (City or Town) (State) (Zip Code)

5. CONTRACTOR's Name: A.J. Gomes Gen. Contr. Tel. No.: 487-2243  
 Address: New Boston N.H.  
(No. & Name of Street) (City or Town) (State) (Zip Code)

(Please attach this sheet when submitting plans or sending additional information)

To the best of my knowledge, the data and information which I have submitted to obtain approval is true and correct. I understand that an approval based upon incorrect data may be subject to revocation. I also understand that NO CONSTRUCTION OF ANY STRUCTURE SERVICED BY THE PROPOSED SYSTEM, NOR THE SYSTEM ITSELF, MAY COMMENCE WITHOUT PRIOR APPROVAL AND A PERMIT ISSUED.

I have complied with all local regulations or ordinances relative to construction of sewage disposal systems.

DATE 11-14-83 Signed Douglas Verbeck  
Jane W Verbeck

**SEWAGE DISPOSAL PLAN**

LOT 10.61.1 OF MAIL ROAD  
 LOCATION: AMHERST, N.H.  
 OWNED BY: DOUGLAS VERBECK  
 DATE: Nov. 1, 1983 REVISED:  
 HORIZ. SCALE: 20 FEET TO AN INCH

**LOCUS MAP**

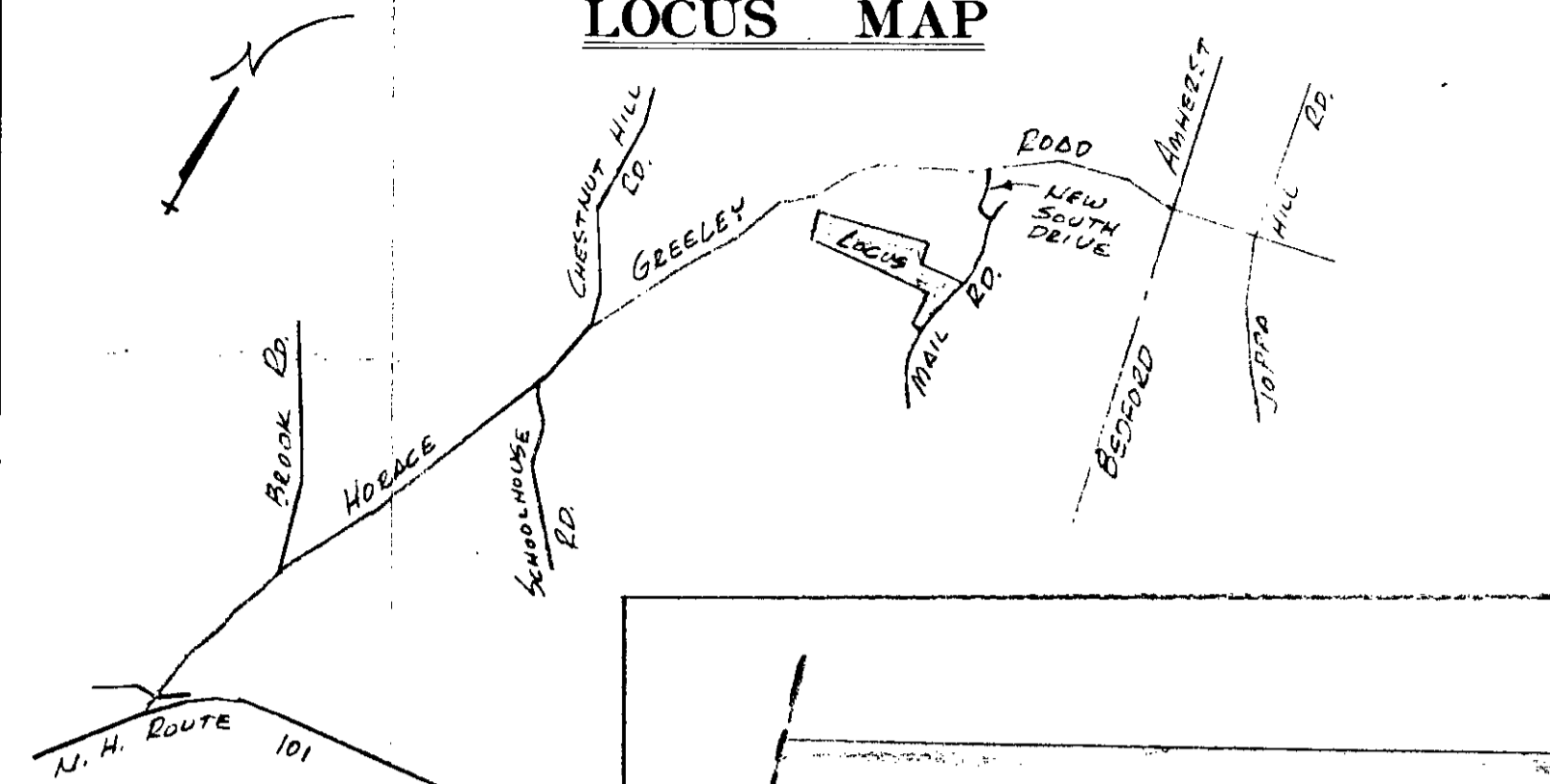

**PROFILE OF SYSTEM**

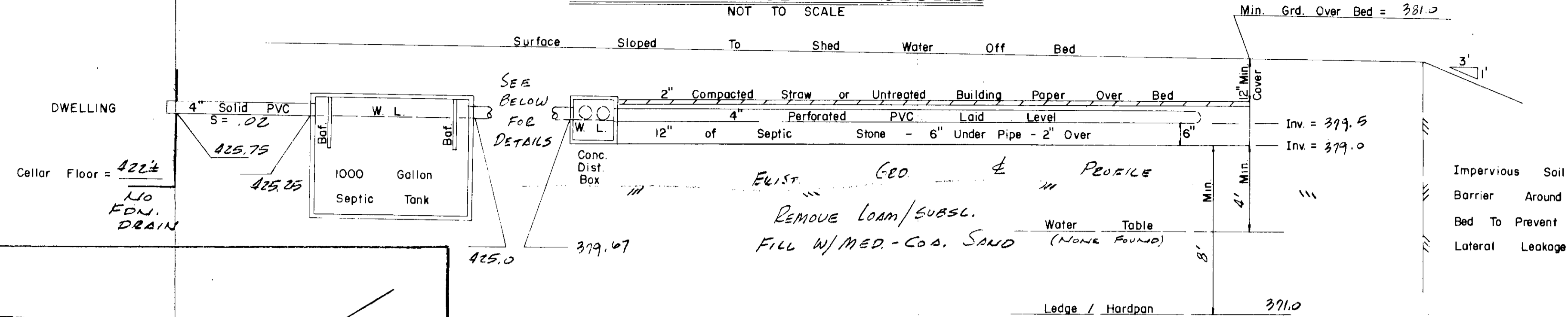

AMHERST SURVEY ASSOCIATES, INC.  
 PLANNERS - ENGINEERS - SURVEYORS  
 OLD NASHUA ROAD, P. O. BOX 73, AMHERST, N.H.  
 TEL: 603-673-2079

N. H. W. S. & P. C. C. Permit Number 81  
 Charles R. Tiedemann, Jr.  
 Designer of Subsurface Disposal Systems  
 No. 61

**TEST PITS**

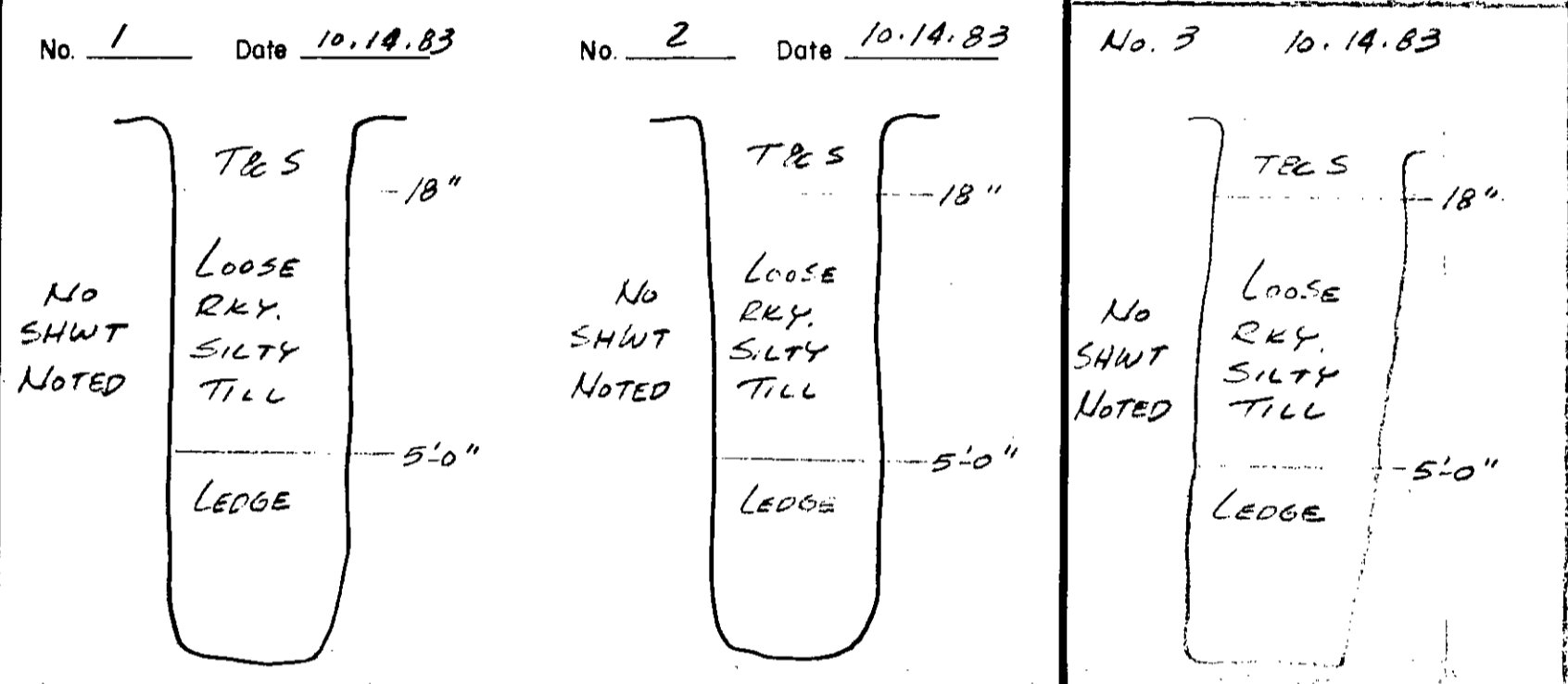

**PERCOLATION TESTS**

No. 1 Date: 10.14.83 No. 2 Date: 10.14.83  
 Rate: 4 Min./Inch (Actual) Rate:        Min./Inch (Actual)  
 Rate: SPEC'S Min./Inch (Design Basis) Rate:        Min./Inch (Design Basis)  
 Depth: 43" Depth:       

**USDA - SCS SOIL DATA**

TYPE: CM D CANTON  
 SOURCE: SA. 14 1981 H.C. SOIL SURVEY

**NOTES**

- See N. H. W. S. & P. C. C. Approval for Subdivision Number 1404-OVER 5AC.
- Contour Lines:  
 Existing:        100  
 Proposed:        (100)
- DESIGN INTENT: Bottom LEACH BED AT HIGH CONTOUR SIDE TO BE NO LESS THAN 36" ABOVE ORIGINAL GROUND.
- TESTING OBSERVED BY MR. RUSSELL ABOUT

**REVIEWED AND APPROVED**  
 IN ACCORDANCE WITH THE REQUIREMENTS OF THE NEW HAMPSHIRE WATER SUPPLY & POLLUTION CONTROL COMMISSION  
 Signed: [Signature]  
 Date: 11-28-83

RECEIVED  
 NOV 17 1983  
 WATER SUPPLY & POLLUTION CONTROL COMMISSION

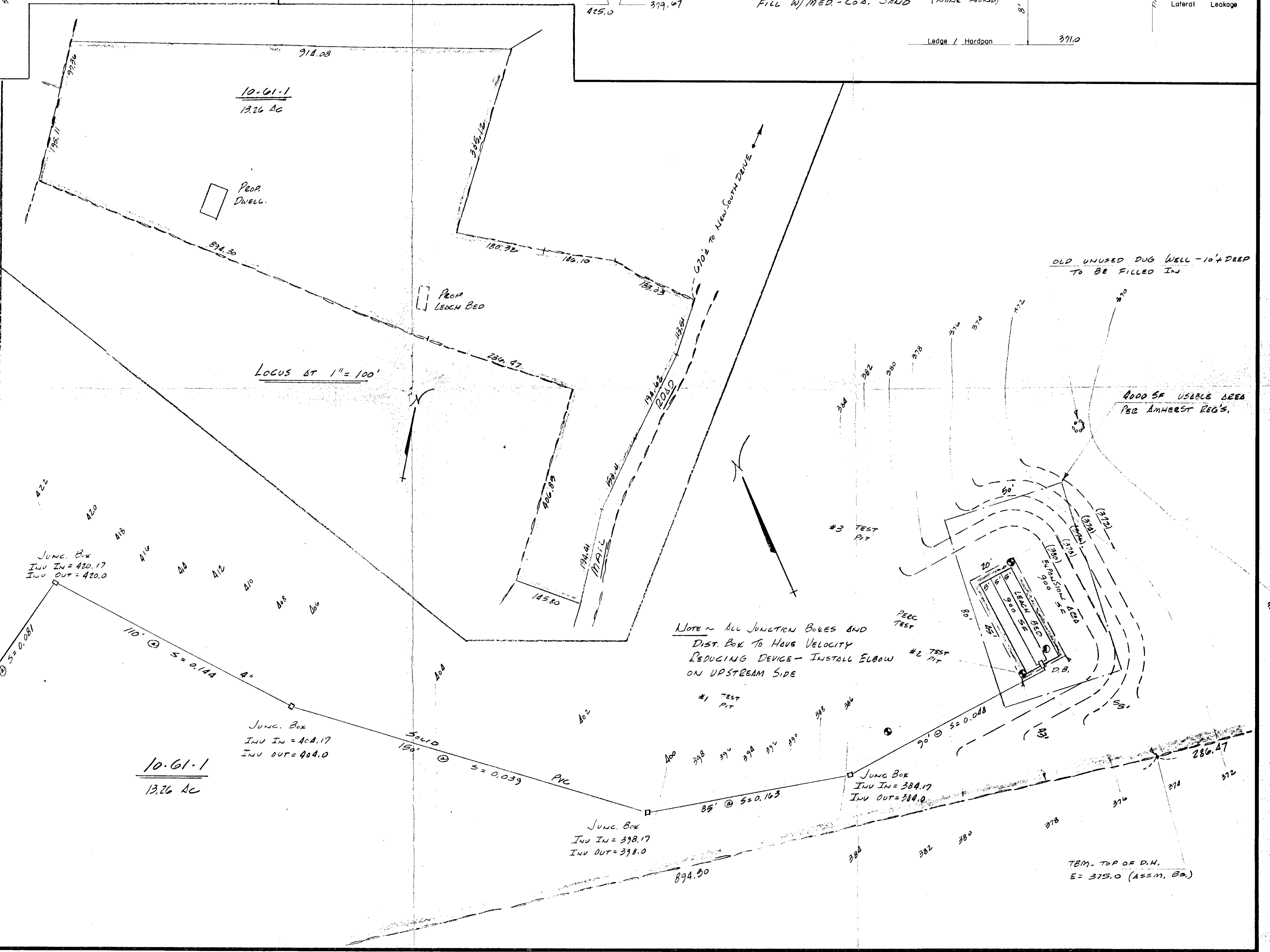

108177